

SAVINGS

TERM DEPOSIT

GROW your Savings with BRED

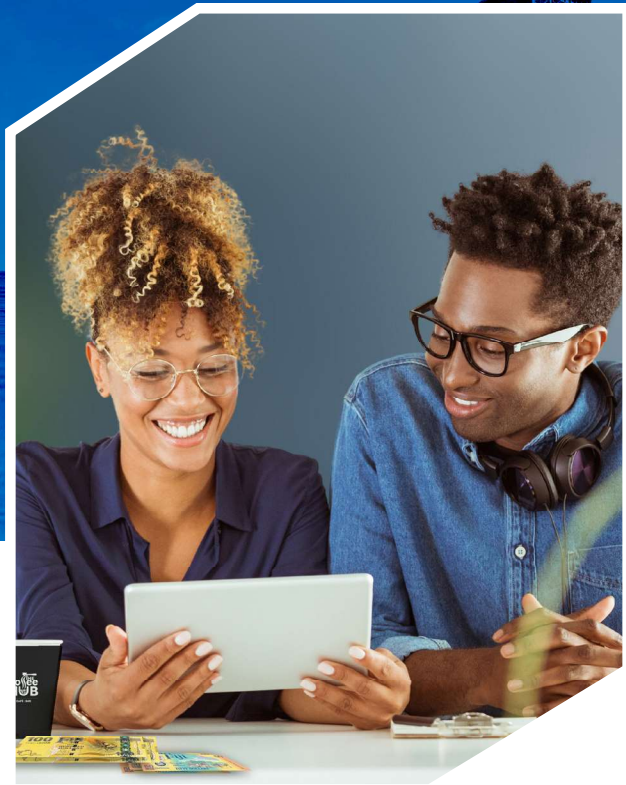

www.bred.com.fj

BRED
BANK

FIJI

Invest today, for a better tomorrow

*We will help multiply your savings
to achieve your dream goal and
meet the unexpected.*

BENEFITS AND FEATURE

- ✓ Flexible terms are available to suit your needs.
- ✓ If you have a financial need and desire to keep your savings intact, we will consider advancing funds to you. Lending criteria and terms and conditions will apply.
- ✓ Premature withdrawal of funds will attract a penalty interest and fee. (Premature withdrawals will require a 30 days notice for Wholesale Term Deposits). The interest rate payable when the term deposit is prepaid may be less than the rate applicable when the deposit was initially placed.
- ✓ Maturity withdrawal together with interest earned can be paid by transfer to a nominated account or by bank cheque. Bank Cheque Fee of \$10.00 will be applicable.
- ✓ Your investment is safe and secure with us.
- ✓ Minimum opening deposit - \$1000.00
- ✓ Maximum opening deposit - \$200,000.00
- ✓ Wholesale - Term deposits above \$200,000
- ✓ Interest earned can be paid Monthly, Quarterly and Yearly.

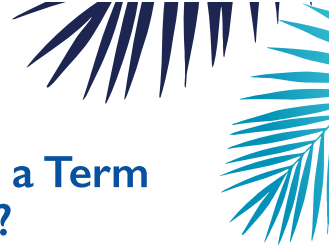

How can you get a Term Deposit Account?

Visit your nearest BRED Bank branch and fill out an application form. Application form is also available on our website.

As required by the Financial Transactions Reporting Act 2004 and the Financial Transactions Reporting Regulation 2007, a customer identification and verification process must be undertaken.

Categories of Identification and Verification

- Name of Customer
- Permanent residential address in Fiji
- Date of Birth
- Occupation, Business or Principal Activity
- Citizenship
- Source of Funds

Mandatory Documents

- TAX Identification Number via TIN Letter or FRCS/FNPF Joint ID Card.
- Recent Payslip/Letter of Employment evidencing income earned.
- Valid Republic of Fiji Voter ID Card.
- Provide documentary evidence if funds is from sale proceeds etc.

For those without Voter ID Card, please provide the following identification

- Valid Passport with utility bill evidencing current residential address.
- Valid Driver's licence.

Easily contact us!
Login on [BRED Fiji Connect](#)

AVAILABLE ON





Subject to Bank's Terms and Conditions.

- ☎ **132 100**
- ✉ customer.care@bred.com.fj
- 📍 www.bred.com.fj
- 🌐 Visit any of our Branches



DATE OF ISSUE | SEPTEMBER 2023

